



PROPOSED AFRICA CENTRE OF
EXCELLENCE ON PUBLIC HEALTH
AND POLICY (ACEPHAP)
STUDENTS' HOSTEL

@
AMINU KANO TEACHING HOSPITAL,
KANO, KANO STATE.

OCTOBER 2022

Architects:

KAPITAL PROJECTS & RESOURCES ASSOCIATES

ARCHITECTS, PLANNERS, ENGINEERS, QUANTITY SURVEYORS & PROJECT MANAGERS

SUITE 21 E SABONDALE PLAZA, JIBI DISTRICT, ABUJA

STRUCTURAL ENGINEERS;

BAE CONSULTING

(CIVIL/STRUCTURAL/WATER ENGINEERS)

ADDRESS: WING A3 BLOCK 1B NO 28 JULIUS NYERERE STREET, ASOKORO ABUJA

MOBILE: 08060357365

E-MAIL: baeconsulting@yahoo.com

SERVICES ENGINEERS



ALIM AND ASSOCIATES LTD
Electrical and Mechanical Engineers

No 3B, Golf Course Close, Ungwan Rimi G.R.A,
P.O Box 7719, Kaduna.
Tel: +234-8033045322
E-mail: alimteam@gmail.com











- ARCHITECTURAL DRAWINGS -

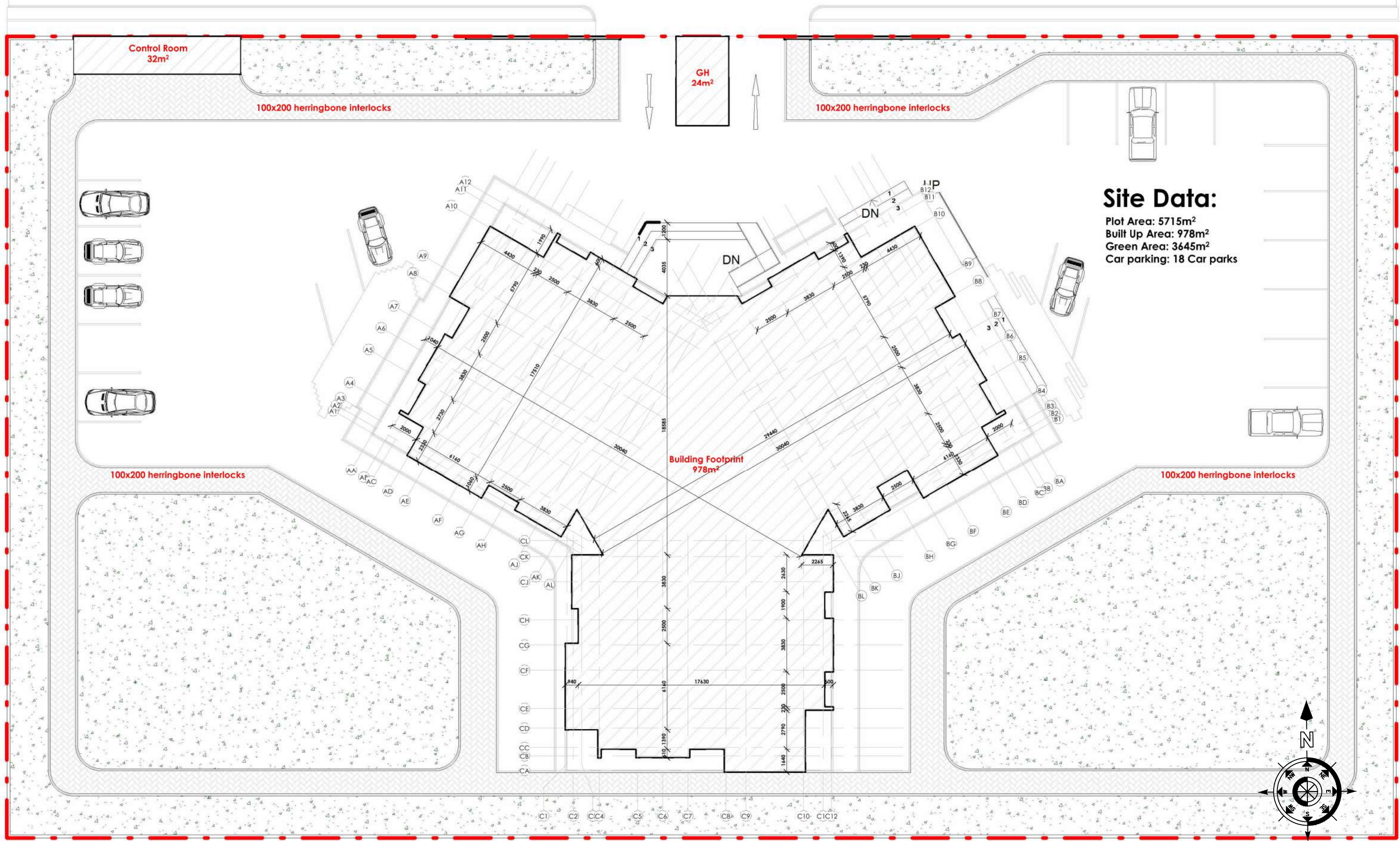

Site Data:
 Plot Area: 5715m²
 Built Up Area: 978m²
 Green Area: 3645m²
 Car parking: 18 Car parks

1 SITE LAYOUT PLAN
 A0.10/A0.10 SCALE: 1:300

- GENERAL NOTES:**
- Do not scale drawings, use figured dimensions only
 - All dimensions are given in Metric System and to the nearest millimeter (mm).
 - Any discrepancy on site should be referred to the Architect for clarification before proceeding with new works.
 - Architectural Drawings to be read in conjunction with relevant Engineering Drawings & Specifications.
 - Standards of Constructions should conform with Architect's and Engineers' Specifications.

- All critical construction stages should be approved by the Architect.
- Schedule of Finishes and other Specifications are to be used with these Architectural Drawings.
- The Consulting Architect shall not be held liable for any works though Designed but not supervised by him.

Rev Number	Description	Date

Drawing Status: FOR CONSTRUCTION

Client:
BAYERO UNIVERSITY KANO.

Job Title:
PROPOSED ACEPHAP STUDENTS HOSTEL.

KANO STATE.

Consultants:
KAPITAL PROJECTS & RESOURCES ASSOCIATES
 ARCHITECTS, PLANNERS, ENGINEERS, QUANTITY SURVEYORS & PROJECT MANAGERS
 SUITE 21, BLOCK E, SABONDALE COMPLEX, JABI DISTRICT ABUJA.

Drawing Title:
 SITE LAYOUT PLAN

Project Number:
 XJUJ0008

Drawing Scale:
 1:300

Phase:
 CONCEPT PRELIM WORK FINAL

OSCAZ1.10
 1:1

Date: OCT, 2022 **Sheet No.:**

Drawn By: YAB

Checked By: BOL

Project Number: 0525 **A0.10**

Classification: UNCLASSIFIED

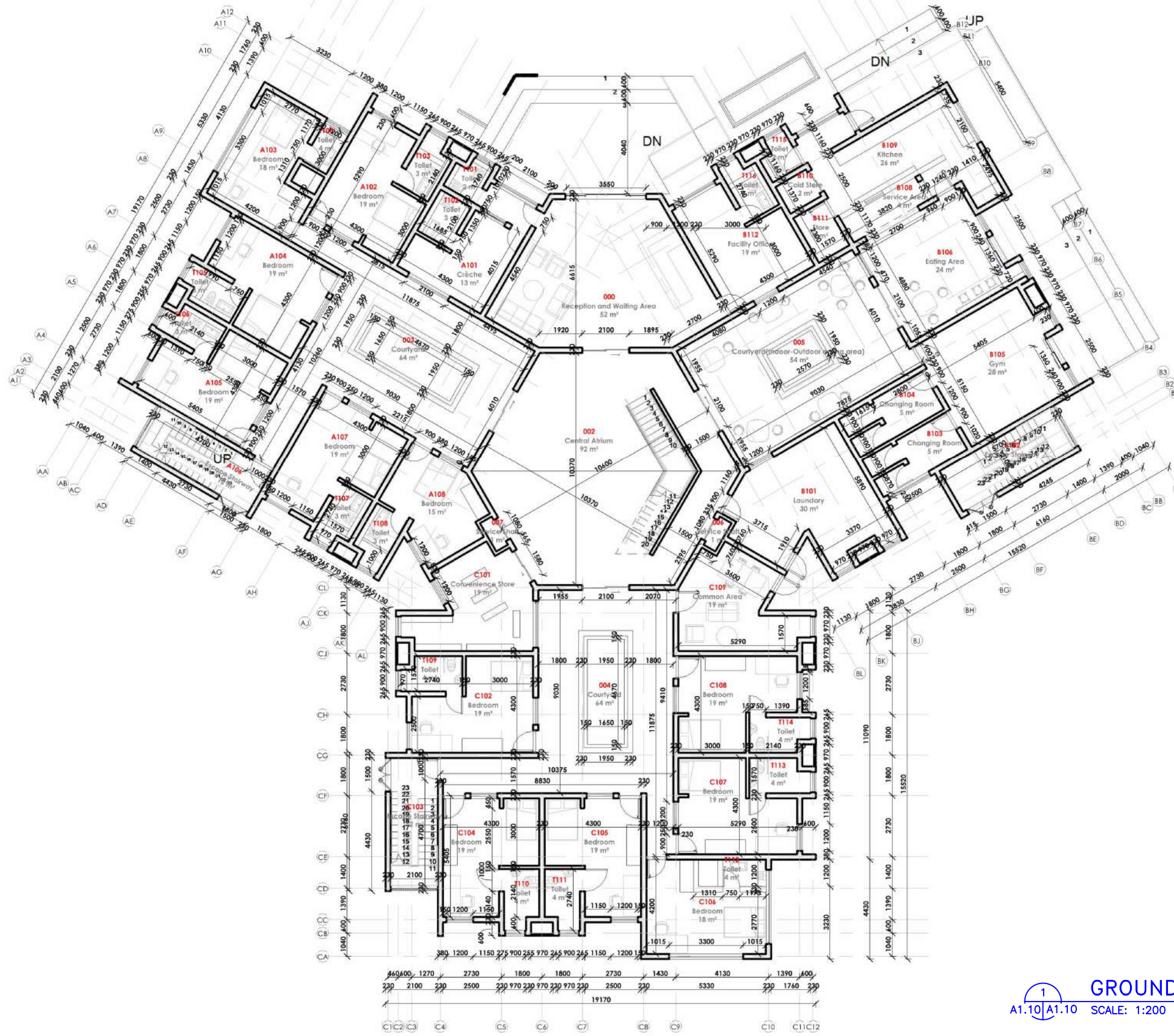

1 GROUND FLOOR PLAN
A1.10/A1.10 SCALE: 1:200

nd Floor

- GENERAL NOTES:**
1. Do not scale drawings, use figured dimensions only
 2. All dimensions are given in Metric System and to the nearest millimeter (mm).
 3. Any discrepancy on site should be referred to the Architect for clarification before proceeding with new works.
 4. Architectural Drawings to be read in conjunction with relevant Engineering Drawings & Specifications.
 5. Standard of Constructions should conform with Architect's and Engineers' Specifications.
 6. All critical construction stages should be approved by the Architect.
 7. Schedule of Finishes and other Specifications are to be used with these Architectural Drawings.
 8. The Consulting Architect shall not be held liable for any works though Designed but not supervised by him.

Rev Number	Description	Date
Drawing Status: FOR CONSTRUCTION		

Client:
BAYERO UNIVERSITY KANO.
PROPOSED ACEPHAP STUDENTS HOSTEL.
KANO STATE.

Job Title:

Consultants:
KAPITAL PROJECTS & RESOURCES ASSOCIATES
ARCHITECTS, PLANNERS, ENGINEERS, QUANTITY SURVEYORS & PROJECT MANAGERS
 SUITE 21,BLOCK E, SABONDALÉ COMPLEX, JABI DISTRICT ABUJA.

Drawing Title:
 GROUND FLOOR PLAN

Project Number: XUJU0008
Drawing Scale: 1:200
Client File Name: OSCAZ1.10

Phase: SITE CON WORK FINISH

Date: OCT, 2022
 Drawn By: YAB
 Checked By: BOL
 Project Number: 0525
 Classification: UNCLASSIFIED

A1.10

02

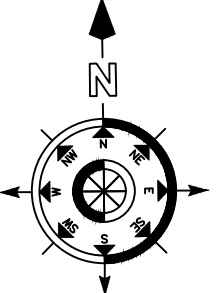
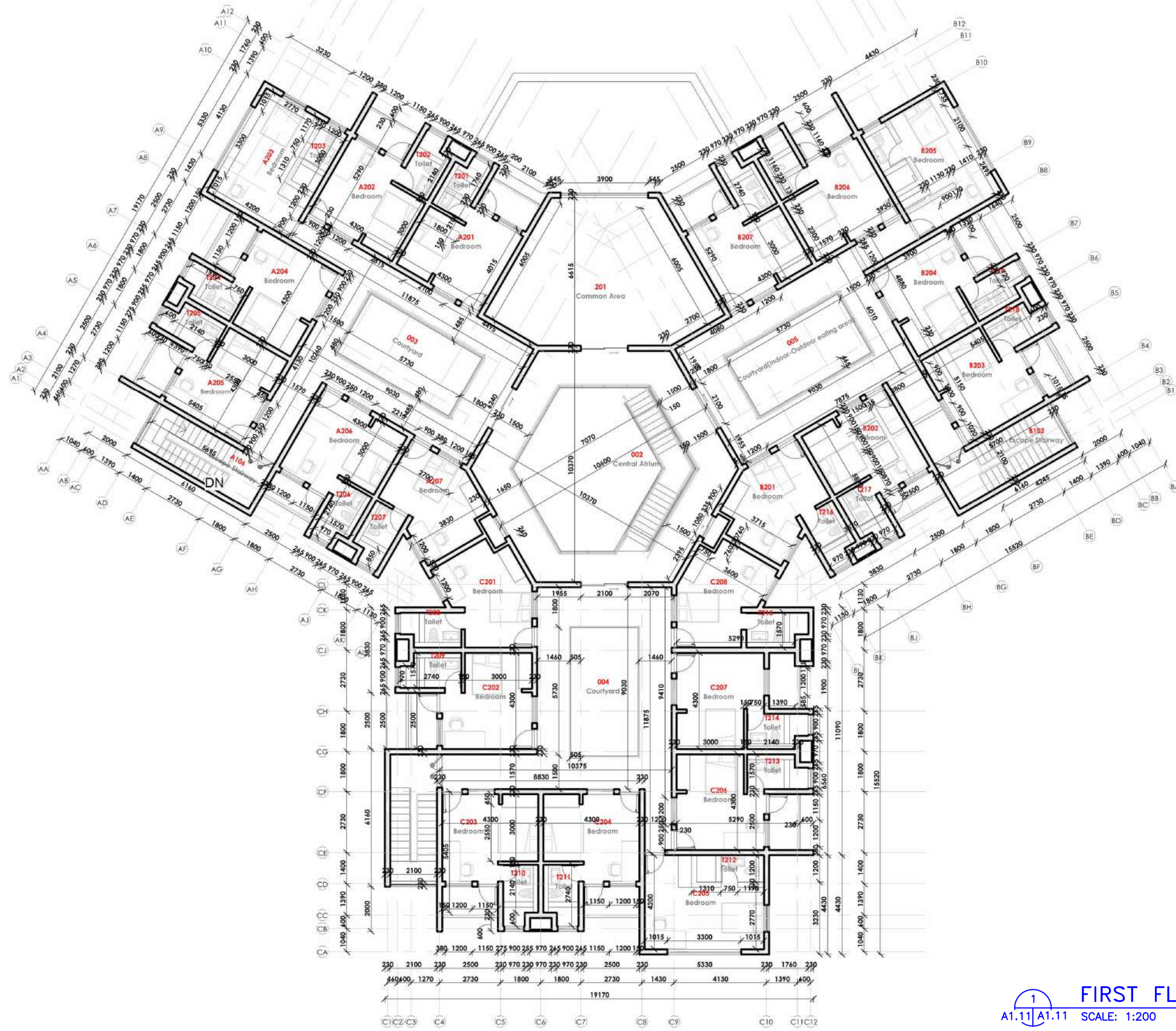

FIRST FLOOR PLAN
 SCALE: 1:200

- GENERAL NOTES:**
- Do not scale drawings, use figured dimensions only
 - All dimensions are given in Metric System and to the nearest millimeter (mm).
 - Any discrepancy on site should be referred to the Architect for clarification before proceeding with new works.
 - Architectural Drawings to be read in conjunction with relevant Engineering Drawings & Specifications.
 - Standard of Constructions should conform with Architect's and Engineers' Specifications.

- All critical construction stages should be approved by the Architect.
- Schedule of Finishes and other Specifications are to be used with these Architectural Drawings.
- The Consulting Architect shall not be held liable for any works though Designed but not supervised by him.

Rev Number	Description	Date

Drawing Status: **FOR CONSTRUCTION**

Client:
BAYERO UNIVERSITY KANO.

Job Title:
PROPOSED ACEPHAP STUDENTS HOSTEL.

KANO STATE.

Consultants:
KAPITAL PROJECTS & RESOURCES ASSOCIATES
 ARCHITECTS, PLANNERS, ENGINEERS, QUANTITY SURVEYORS & PROJECT MANAGERS
 SUITE 21, BLOCK E, SABONDALE COMPLEX, JABI DISTRICT ABUJA.

Drawing Title:
FIRST FLOOR PLAN

Project Number: XJUJ0008
 CAD File Name: OSCAZ1.10
 Drawing Scale: 1:200
 Plot Scale: 1:1

Date: OCT, 2022
 Drawn By: YAB
 Checked By: BOL
 Project Number: 0525
 Classification: UNCLASSIFIED

Sheet No: **A1.11**

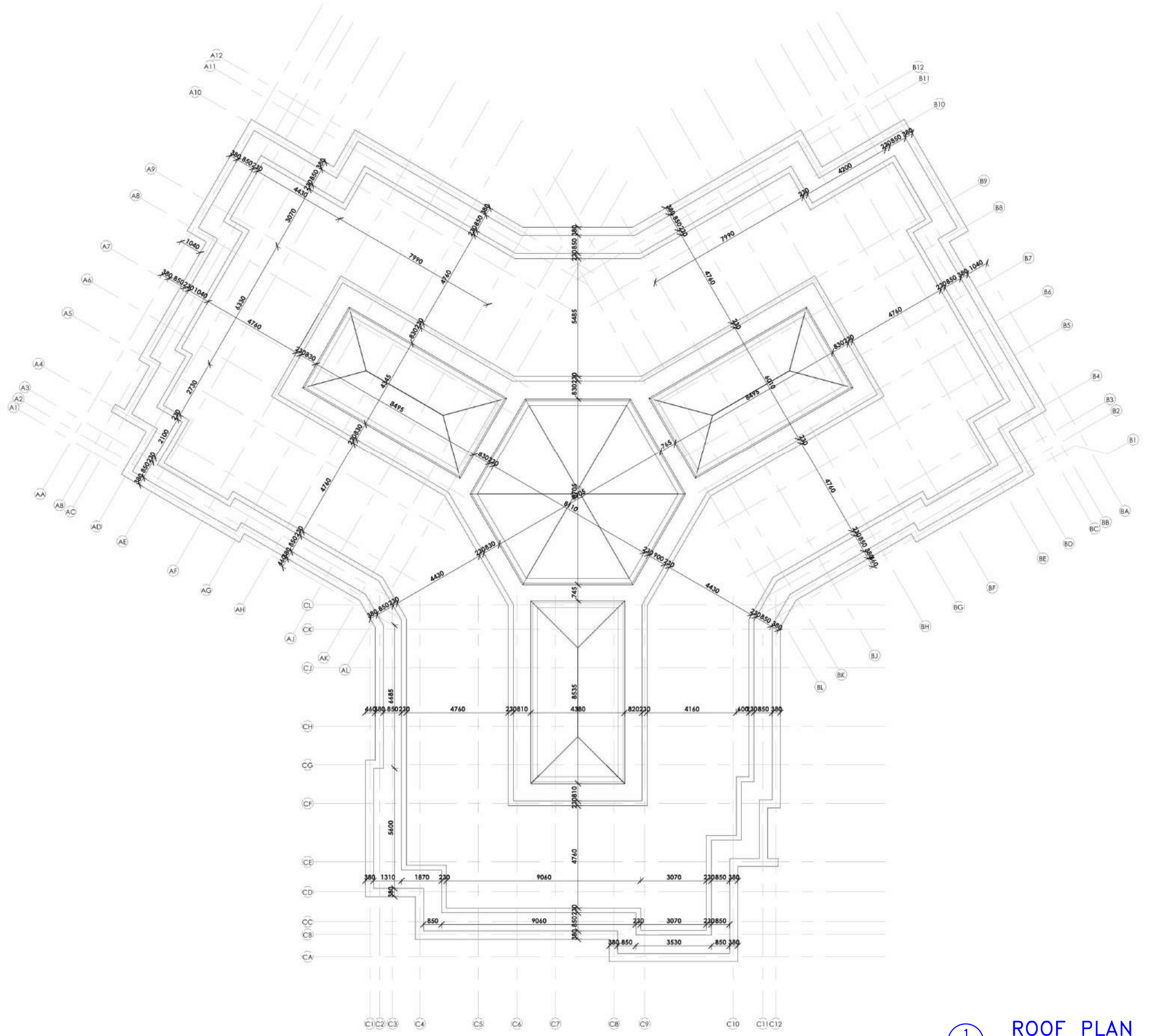

Plan

1 ROOF PLAN
A1.13|A1.13 SCALE: 1:200

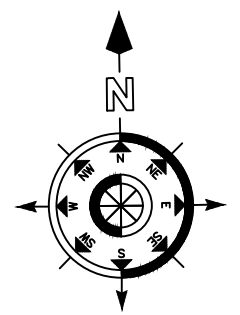

- GENERAL NOTES:**
- Do not scale drawings, use figured dimensions only
 - All dimensions are given in Metric System and to the nearest millimeter (mm).
 - Any discrepancy on site should be referred to the Architect for clarification before proceeding with new works.
 - Architectural Drawings to be read in conjunction with relevant Engineering Drawings & Specifications.
 - Standard of Constructions should conform with Architect's and Engineers' Specifications.
 - All critical construction stages should be approved by the Architect.
 - Schedule of Finishes and other Specifications are to be used with these Architectural Drawings.
 - The Consulting Architect shall not be held liable for any works though Designed but not supervised by him.

Rev Number	Description	Date

Drawing Status: FOR CONSTRUCTION

Client:
BAYERO UNIVERSITY KANO.

Job Title:
PROPOSED ACEPHAP STUDENTS HOSTEL.

KANO STATE.

Consultants:
KAPITAL PROJECTS & RESOURCES ASSOCIATES
ARCHITECTS, PLANNERS, ENGINEERS, QUANTITY SURVEYORS & PROJECT MANAGERS
SUITE 21,BLOCK E, SABONDALE COMPLEX, JABI DISTRICT ABUJA.

Drawing Title:
FOURTH FLOOR PLAN

Project Number: XJUJ0008
Drawing Scale: 1:200
CAD File Name: OSCAZ1.10
Phase: CON SUP ME ELE SAN FNS

Date: OCT, 2022
Drawn By: YAB
Checked By: BOL
Project Number: 0525
Classification: UNCLASSIFIED

Sheet No: 05
A1.13



1 North
1 : 125



2 South
1 : 125

1 ELEVATIONS
A1.10/A2.10 SCALE: 1:200

<p>NOTE APPLICABLE TO THIS DRAWING:</p> <p>1. SEE GENERAL NOTES ON DRAWING NO. <u>NRB A1.10</u></p>			<p>Client: BAYERO UNIVERSITY KANO.</p> <p>Job Title: PROPOSED ACEPHAP STUDENTS HOSTEL.</p> <p>KANO STATE.</p>			<p>Consultants: KAPITAL PROJECTS & RESOURCES ASSOCIATES</p> <p>ARCHITECTS, PLANNERS, ENGINEERS, QUANTITY SURVEYORS & PROJECT MANAGERS.</p> <p>SUITE 21, BLOCK E, SABONDALE COMPLEX, JABI DISTRICT ABUJA.</p>			<p>Drawing Title: BUILDING ELEVATIONS</p> <p>Date: OCT, 2022</p> <p>Drawn By: YAB</p> <p>Checked By: BOL</p> <p>Project Number: 0525</p> <p>Classification: UNCLASSIFIED</p>																	
<table border="1"> <thead> <tr> <th>Rev Number</th> <th>Description</th> <th>Date</th> </tr> </thead> <tbody> <tr><td> </td><td> </td><td> </td></tr> <tr><td> </td><td> </td><td> </td></tr> <tr><td> </td><td> </td><td> </td></tr> <tr><td> </td><td> </td><td> </td></tr> <tr><td> </td><td> </td><td> </td></tr> </tbody> </table> <p>Drawing Status: FOR CONSTRUCTION</p>			Rev Number	Description	Date																<p>Project Number: XJUJ0008</p> <p>Drawing Scale: 1:200</p> <p>Phase: <input type="checkbox"/> CONCEPT <input type="checkbox"/> PRELIM <input type="checkbox"/> WORKING <input type="checkbox"/> FINAL</p> <p>OSCAZ2.10 1:1</p>			<p>Sheet No: A2.10</p>		
Rev Number	Description	Date																								

1 East
1 : 125

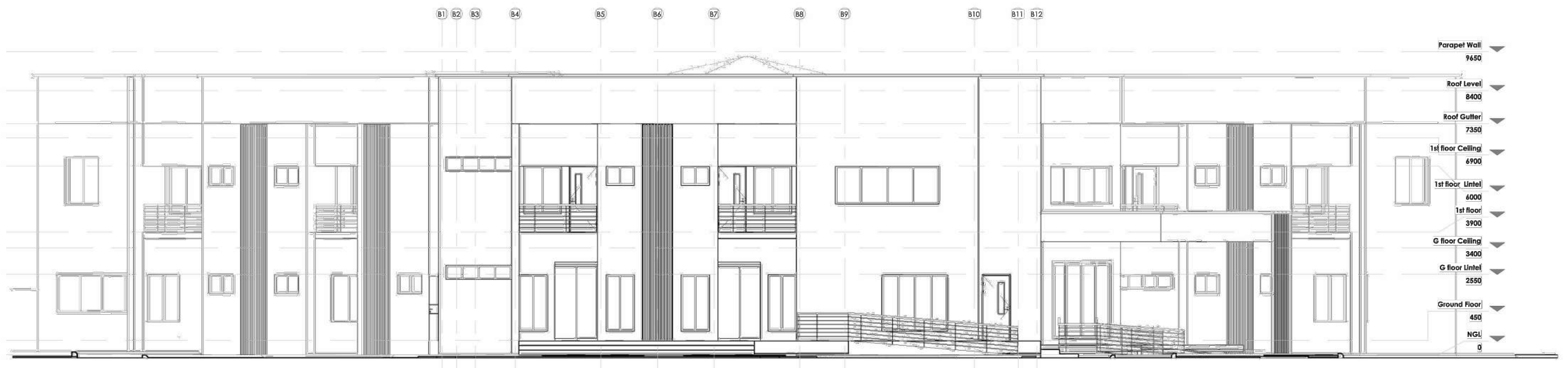

2 West
1 : 125



1 ELEVATIONS
A1.10/A2.12 SCALE: 1:200

NOTE APPLICABLE TO THIS DRAWING:

1. SEE GENERAL NOTES ON DRAWING NO. NRB A1.10

Rev Number	Description	Date

Drawing Status: **FOR CONSTRUCTION**

Client: **BAYERO UNIVERSITY KANO.**
Job Title: **PROPOSED ACEPHAP STUDENTS HOSTEL.**
KANO STATE.

Consultants: **KAPITAL PROJECTS & RESOURCES ASSOCIATES**
ARCHITECTS, PLANNERS, ENGINEERS, QUANTITY SURVEYORS & PROJECT MANAGERS
SUITE 21, BLOCK E, SABONDALE COMPLEX, JABI DISTRICT ABUJA.

Drawing Title: **BUILDING ELEVATIONS**
Project Number: XJUJ0008
Drawing Scale: 1:200
CAD File Name: OSCAZ2.10
Phase: CONCEPT PRELIM WORKING FINAL

Date: OCT, 2022
Drawn By: YAB
Checked By: BOL
Project Number: 0525
Classification: UNCLASSIFIED
Sheet No: **A2.12**

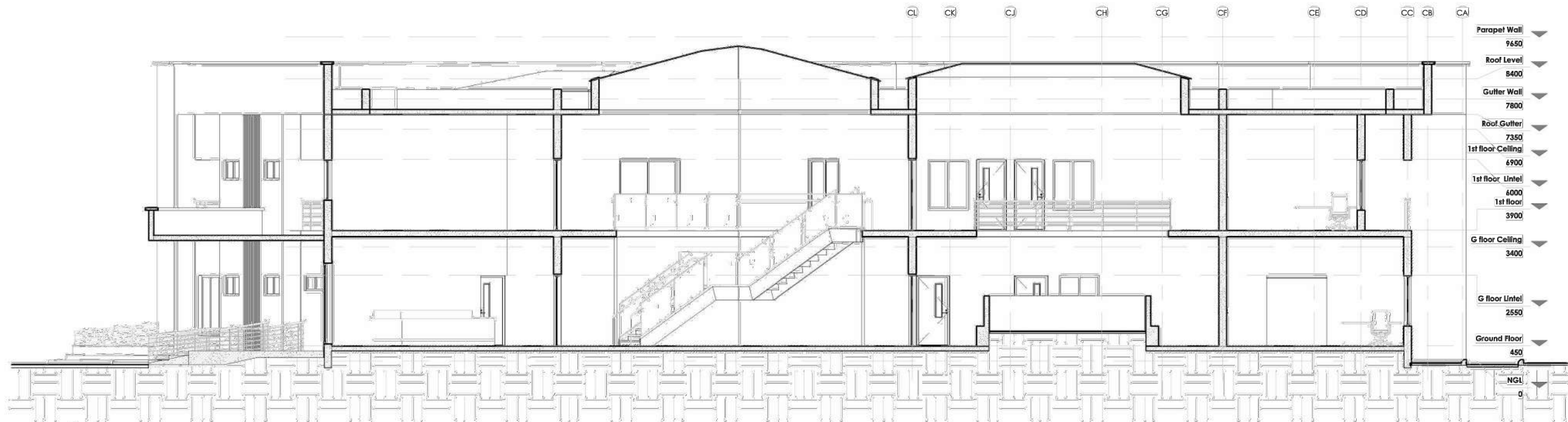

- Parapet Wall 9650
- Roof Level 8400
- Gutter Wall 7800
- Roof Gutter 7350
- 1st floor Ceiling 6900
- 1st floor Lintel 6000
- 1st floor 3900
- G floor Ceiling 3400
- G floor Lintel 2550
- Ground Floor 450
- NGL 0

1 A-A
1 : 125

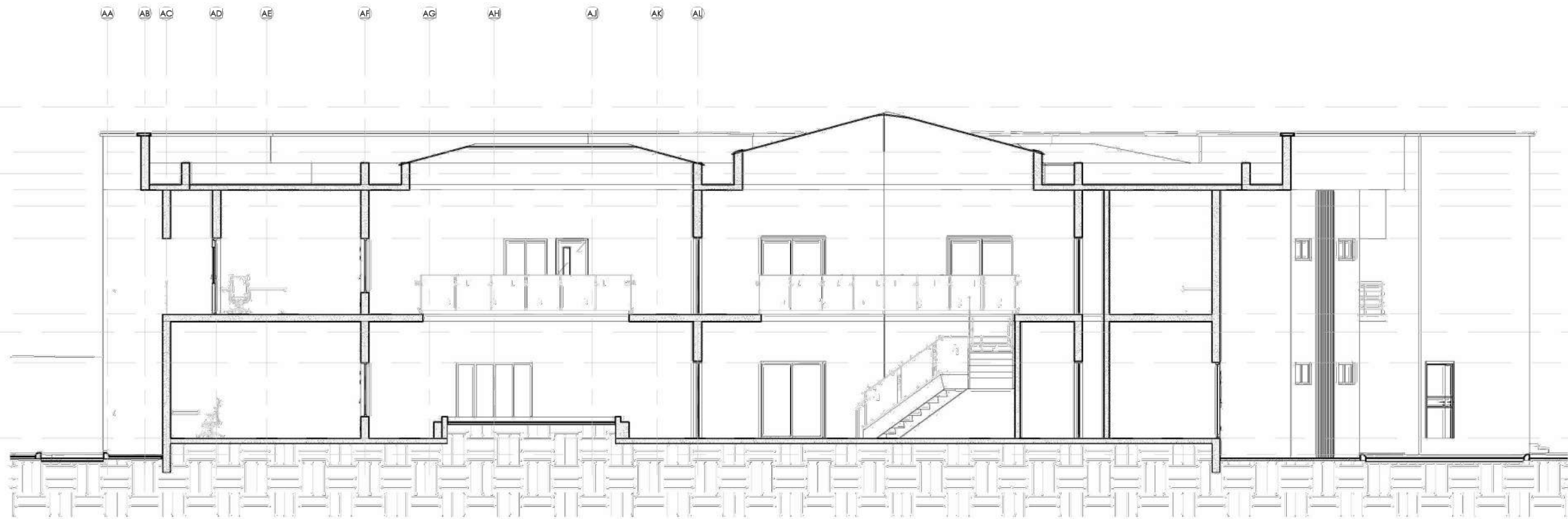

- Parapet Wall 9650
- Roof Level 8400
- Gutter Wall 7800
- Roof Gutter 7350
- 1st floor Ceiling 6900
- 1st floor Lintel 6000
- 1st floor 3900
- G floor Ceiling 3400
- G floor Lintel 2550
- Ground Floor 450
- NGL 0

2 B-B
1 : 125

1 SECTIONS
A1.10/A2.11 SCALE: 1:200

NOTE APPLICABLE TO THIS DRAWING:

- SEE GENERAL NOTES ON DRAWING NO. NRB A1.10

Rev Number	Description	Date

Revisions

Drawing Status: FOR CONSTRUCTION

Client: **BAYERO UNIVERSITY KANO.**

Job Title: **PROPOSED ACEPHAP STUDENTS HOSTEL.**

KANO STATE.

Consultants: **KAPITAL PROJECTS & RESOURCES ASSOCIATES**
ARCHITECTS, PLANNERS, ENGINEERS, QUANTITY SURVEYORS & PROJECT MANAGERS

SUITE 21, BLOCK E, SABONDALE COMPLEX, JABI DISTRICT ABUJA.

Drawing Title: SECTIONS

Date: OCT, 2022

Drawn By: YAB

Checked By: BOL

Project Number: 0525

Classification: UNCLASSIFIED

Project Number: XJUJ0008
 Drawing Scale: 1:200
 CAD File Name: OSCAZ2.10
 Date: 1:1

Sheet No: **A2.11**